

RECEIVED

RECEIVING NO. \_\_\_\_\_

DEC 11 2006

Kititas County  
CDS

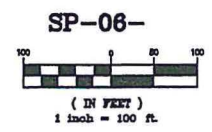

LEGEND

- SET 5/8" REBAR W/ YELLOW CAP - "CRUSE 36815"
- FOUND PIN & CAP
- x— FENCE
- ⊙ WELL

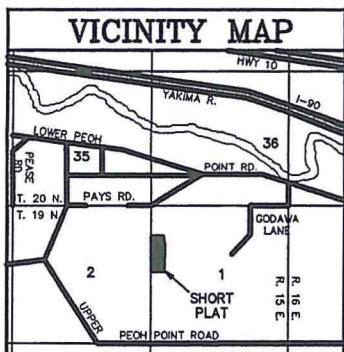

APPROVALS

KITITAS COUNTY DEPARTMENT OF PUBLIC WORKS  
EXAMINED AND APPROVED THIS \_\_\_\_\_ DAY OF \_\_\_\_\_ A.D., 200\_\_

KITITAS COUNTY ENGINEER

KITITAS COUNTY HEALTH DEPARTMENT  
PRELIMINARY INSPECTION INDICATED SOIL CONDITIONS MAY ALLOW USE OF SEPTIC TANKS AS A TEMPORARY MEANS OF SEWAGE DISPOSAL FOR SOME BUT NOT NECESSARILY ALL BUILDING SITES WITHIN THIS SHORT PLAT. PROSPECTIVE PURCHASERS OF LOTS ARE URGED TO MAKE INQUIRIES AT THE COUNTY HEALTH DEPARTMENT ABOUT ISSUANCE OF SEPTIC TANK PERMITS FOR LOTS.

DATED THIS \_\_\_\_\_ DAY OF \_\_\_\_\_ A.D., 200\_\_

KITITAS COUNTY HEALTH OFFICER

CERTIFICATE OF COUNTY PLANNING DIRECTOR  
I HEREBY CERTIFY THAT THE IRON MOUNTAIN SHORT PLAT HAS BEEN EXAMINED BY ME AND FIND THAT IT CONFORMS TO THE COMPREHENSIVE PLAN OF THE KITITAS COUNTY PLANNING COMMISSION.

DATED THIS \_\_\_\_\_ DAY OF \_\_\_\_\_ A.D., 200\_\_

KITITAS COUNTY PLANNING DIRECTOR

CERTIFICATE OF KITITAS COUNTY TREASURER  
I HEREBY CERTIFY THAT THE TAXES AND ASSESSMENTS ARE PAID FOR THE PRECEDING YEARS AND FOR THIS YEAR IN WHICH THE PLAT IS NOW TO BE FILED. PARCEL NO. 19-15-01000-0004 & 19-15-01000-0033

DATED THIS \_\_\_\_\_ DAY OF \_\_\_\_\_ A.D., 200\_\_

KITITAS COUNTY TREASURER

NAME AND ADDRESS - ORIGINAL TRACT OWNERS  
NAME: PHILIP WIDNER ETAL  
ADDRESS: PO BOX 1035 SOUTH CLE ELUM, WA 98943  
PHONE: (509) 874-5089

EXISTING ZONE: AG-3  
SOURCE OF WATER: INDIVIDUAL WELLS  
SEWER SYSTEM: SEPTIC TANKS  
WIDTH AND TYPE OF ACCESS: PRIVATE ACCESS ESM'T  
NO. OF SHORT PLATTED LOTS: FOUR (4)  
SCALE: 1" = 100'

SUBMITTED ON: \_\_\_\_\_  
AUTOMATIC APPROVAL DATE: \_\_\_\_\_  
RETURNED FOR CAUSE ON: \_\_\_\_\_

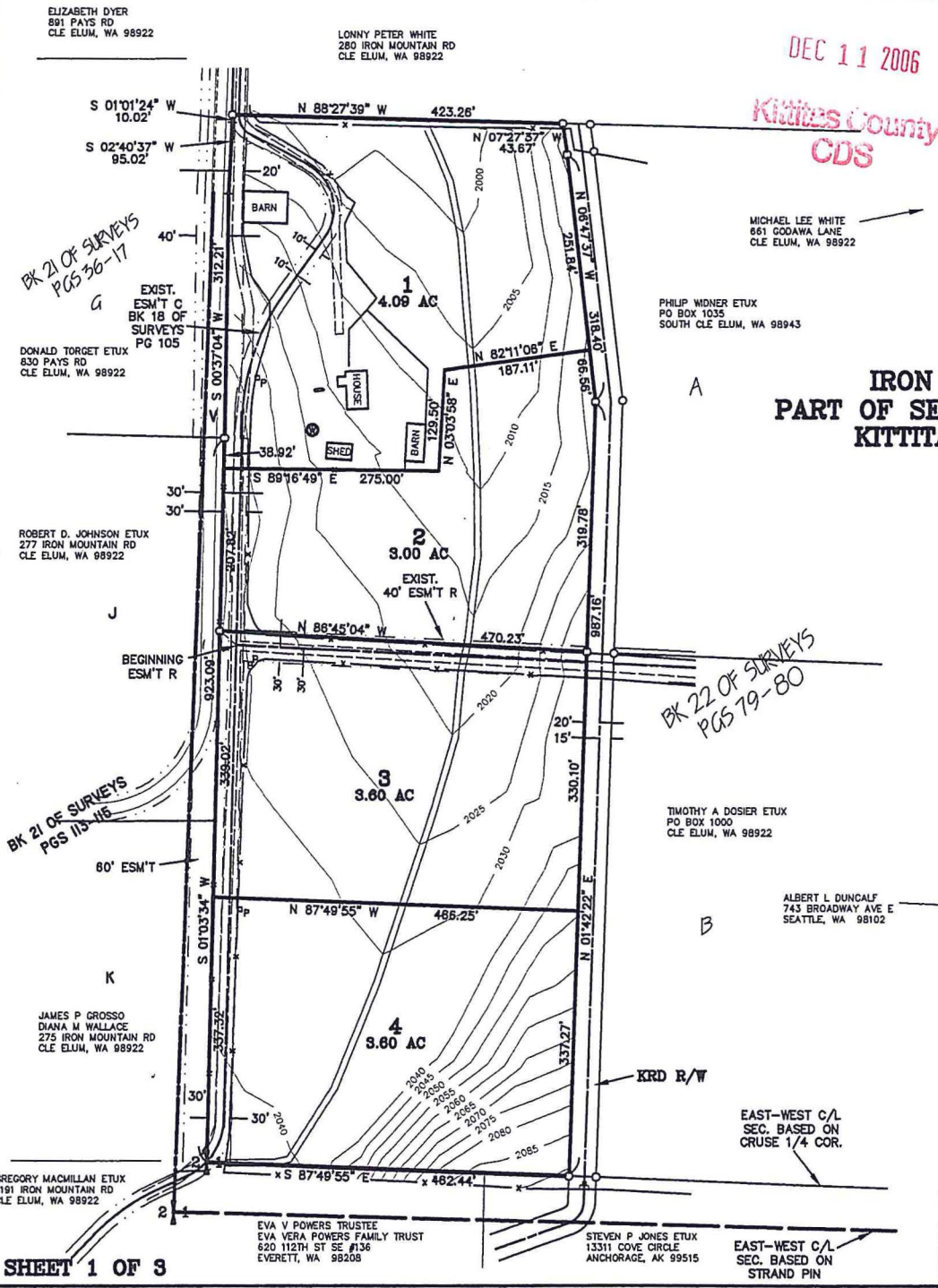

SHEET 1 OF 3

MICHAEL LEE WHITE  
661 GODAWA LANE  
CLE ELUM, WA 98922

PHILIP WIDNER ETUX  
PO BOX 1035  
SOUTH CLE ELUM, WA 98943

DONALD TORGET ETUX  
630 PAYS RD  
CLE ELUM, WA 98922

ROBERT D. JOHNSON ETUX  
277 IRON MOUNTAIN RD  
CLE ELUM, WA 98922

TIMOTHY A DOSIER ETUX  
PO BOX 1000  
CLE ELUM, WA 98922

ALBERT L DUNCALF  
743 BROADWAY AVE E  
SEATTLE, WA 98102

JAMES P GROSSO  
DIANA M WALLACE  
275 IRON MOUNTAIN RD  
CLE ELUM, WA 98922

GREGORY MACMILLAN ETUX  
1191 IRON MOUNTAIN RD  
CLE ELUM, WA 98922

EVA V POWERS TRUSTEE  
EVA VERA POWERS FAMILY TRUST  
620 112TH ST SE #136  
EVERETT, WA 98208

STEVEN P JONES ETUX  
13311 COVE CIRCLE  
ANCHORAGE, AK 99515

EAST-WEST C/L  
SEC. BASED ON  
CRUSE 1/4 COR.

EAST-WEST C/L  
SEC. BASED ON  
STRAND PIN

AUDITOR'S CERTIFICATE  
Filed for record this \_\_\_\_\_ day of \_\_\_\_\_  
2007, at \_\_\_\_\_, in Book I of Short Plats  
at page(s) \_\_\_\_\_ at the request of Cruse & Associates.

JERALD V. PETTIT by: \_\_\_\_\_  
KITITAS COUNTY AUDITOR

SURVEYOR'S CERTIFICATE  
This map correctly represents a survey made by me  
or under my direction in conformance with the  
requirements of the Survey Recording Act at the  
request of PHIL WIDNER & TIM DOSIER in  
OCTOBER of 2006.

CHRISTOPHER & CRUSE  
Professional Land Surveyors  
License No. 36815  
DATE: 12/11/06

**CRUSE & ASSOCIATES**  
PROFESSIONAL LAND SURVEYORS  
217 E. Fourth St. P.O. Box 959  
Ellensburg, WA 98926 (509) 962-8242  
**IRON MOUNTAIN SHORT PLAT**

